

# Listening Assessment (P.5)

Name: \_\_\_\_\_ ( )

Class: P. 5 \_\_\_\_\_

Marks: \_\_\_\_\_ /10

A. Timmy is a naughty child. Last night, he dreamt of a fairy asking him to behave well. Listen carefully. Circle the correct answers and fill in the blanks with the correct words. (5 marks)

Please note that 0.5 mark will be scored for each correct answer.

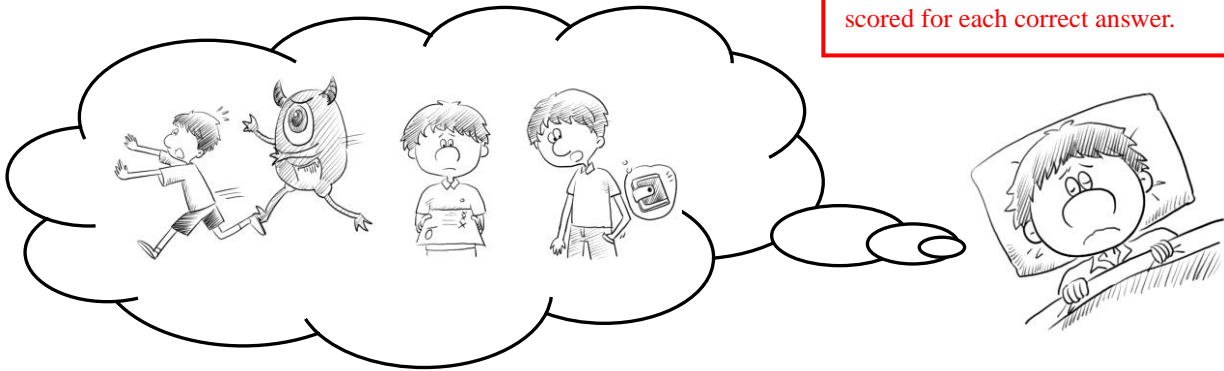

How did / does Timmy behave? (please circle)		What does Timmy promise?
1. Tim spoke ( rudely / <u>angrily</u> / loudly ) to Kristy.	➔	He will speak <u>politely</u> to his classmates.
2. Tim is too ( unkind / <u>selfish</u> / rude ).	➔	He will learn to <u>help</u> others more often.
3. Tim is very ( friendly / <u>unfriendly</u> / impatient ).	➔	He will learn to <u>get on</u> well with others
4. Tim <u>never</u> / seldom / sometimes ) does housework.	➔	He will ( sometimes / usually / <u>always</u> ) help his mum to do housework. (please circle)
5. Tim puts his things everywhere so his desk is ( dirty <u>messy</u> / smelly ).	➔	He will tidy his desk <u>once</u> a week.

**B. Miss Wong saw a thief break into her house last night. She is telling the police about the thief. Listen carefully and complete the form. (5 marks)**

### Police Investigation Report

#### Details about the crime

Please note that 0.5 mark will be scored for each correct answer except those in the last question.

**Date:** 20<sup>th</sup> April 20XX

**Time:** 8 pm

**Place:** Flat B, 3/F, Good View Building, Tsuen Wan, N.T.

**Victim:** Miss Wong Sau Mei

**Type of crime:** Burglary

#### Details about the suspect

**Gender:** M









**Age:**  below 15     16-20     21-30  
 31-40     41-50     51 or above

*(please blacken the circle)*

**Body shape:** Tall & strong

**Hairstyle:** Long & ( straight / curly / wavy ) hair *(please circle)*

**What did he/she wear? (please blacken the circles)**

 <input checked="" type="radio"/>	 <input type="radio"/>	 <input type="radio"/>	 <input checked="" type="radio"/>
 <input checked="" type="radio"/>	 <input checked="" type="radio"/>	 <input type="radio"/>	 <input type="radio"/>

Please note that 1 mark will be scored for all correct answers of this question. In other words, students may score 1 mark or none for this question.