

Listening Assessment (P.5)

Name: _____ ()

Class: P. 5 _____

Marks: _____ /10

A. Timmy is a naughty child. Last night, he dreamt of a fairy asking him to behave well. Listen carefully. Circle the correct answers and fill in the blanks with the correct words. (5 marks)

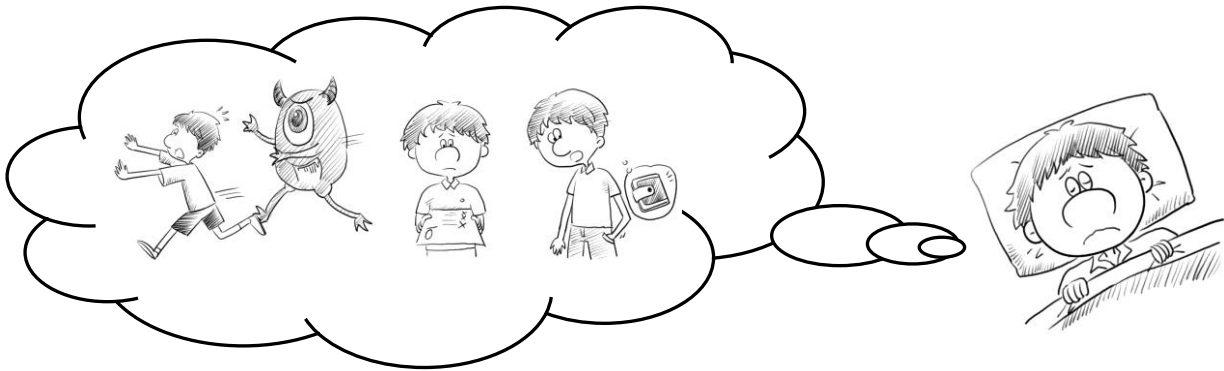

How did / does Timmy behave? <i>(please circle)</i>	What does Timmy promise?
1. Tim spoke (rudely / angrily / loudly) to Kristy.	He will speak _____ to his classmates.
2. Tim is too (unkind / selfish / rude).	He will learn to _____ others more often.
3. Tim is very (friendly / unfriendly / impatient).	He will learn to _____ well with others
4. Tim (never / seldom / sometimes) does housework.	He will (sometimes / usually / always) help his mum to do housework. <i>(please circle)</i>
5. Tim puts his things everywhere so his desk is (dirty / messy / smelly).	He will tidy his desk _____ a week.

B. Miss Wong saw a thief break into her house last night. She is telling the police about the thief. Listen carefully and complete the form. (5 marks)

Police Investigation Report

Details about the crime

Date: _____ 20XX

Time: _____ pm

Place: Flat B, 3/F, Good _____ Building, Tsuen Wan, N.T.

Victim: Miss Wong Sau Mei

Type of crime: Burglary

Details about the suspect

Gender: M









Age: below 15 16-20 21-30
 31-40 41-50 51 or above

(please blacken the circle)

Body shape: _____ & _____

Hairstyle: _____ & (straight / curly / wavy) hair *(please circle)*

What did he/she wear? *(please blacken the circles)*

 <input type="radio"/>	 <input type="radio"/>	 <input type="radio"/>	 <input type="radio"/>
 <input type="radio"/>	 <input type="radio"/>	 <input type="radio"/>	 <input type="radio"/>